Tulle-grand
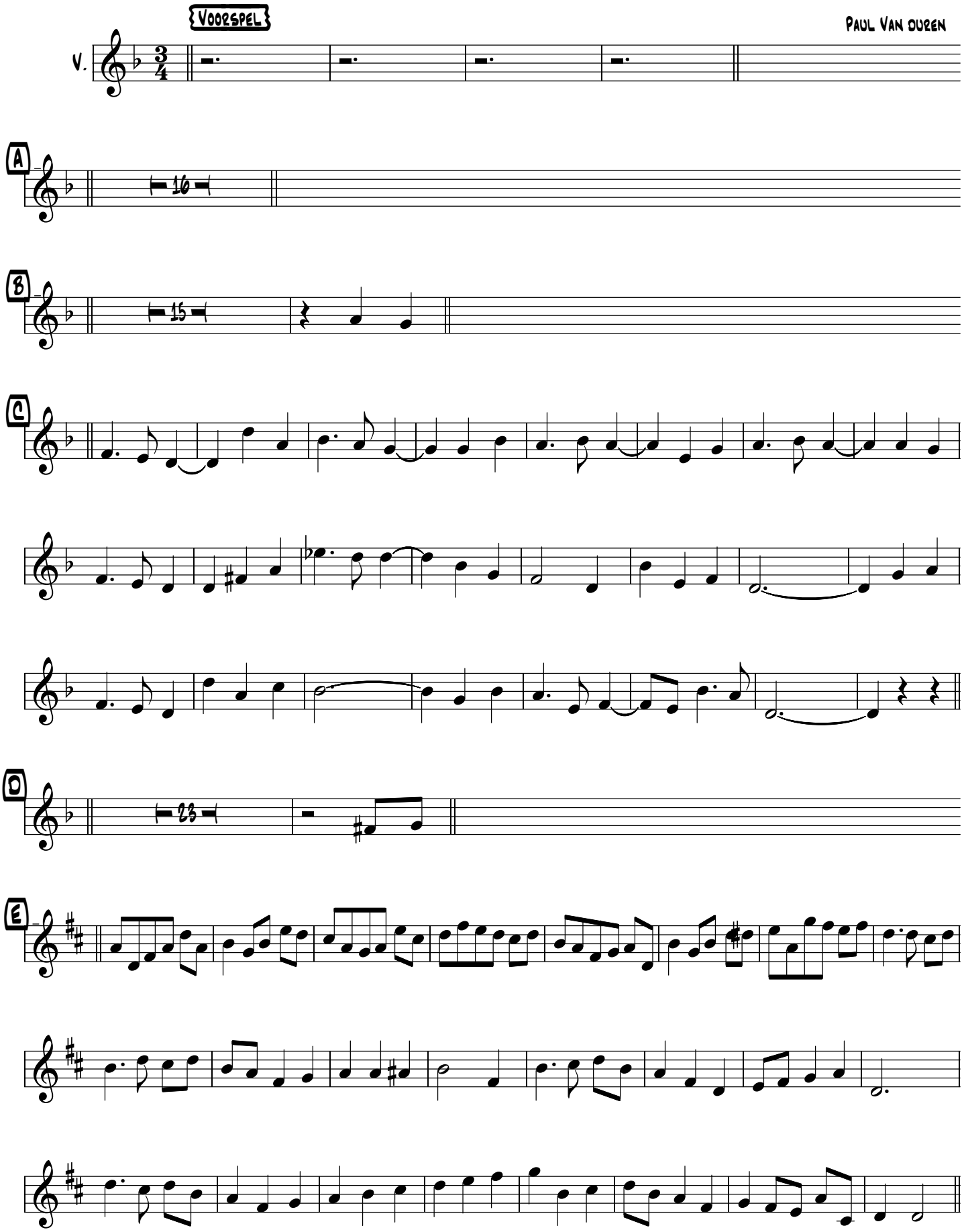
Paul Van duren